The background features a complex geometric pattern of overlapping blue and white shapes, creating a sense of depth and movement. A prominent orange rectangular shape is positioned in the upper left quadrant, partially overlapping the blue and white elements.

BERKREASI DALAM SOLUSI
Sebuah cara belajar di era
Industri 4.0 & society 5.0

sumaryono.cendix@ugm.ac.id

Antara Revolusi Industri 4.0 & Society 5.0



Esensi Revolusi Industri 4.0 & Society 5.0



KESIAPSIAGAAN DALAM
PERUBAHAN



OPTIMALISASI DATA
UNTUK SOLUSI
KEHIDUPAN



KESELARASAN ANTARA
TEKNOLOGI DAN
KEMANUSIAAN

PERJALANAN REVOLUSI INDUSTRI 4.0 MENUJU SOCIETY 5.0



PENGGUNAAN ILMU PENGETAHUAN BERBASIS MODERN (AI, ROBOT, IOT, DSB) UNTUK MELAYANI KEBUTUHAN MANUSIA.

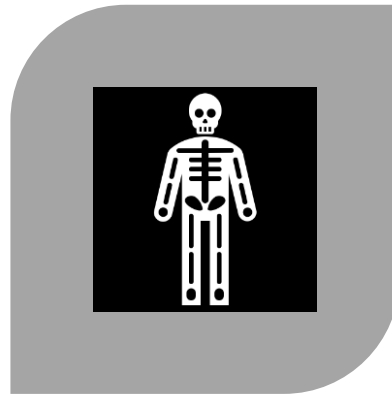

MEWUJUDKAN MASYARAKAT YANG MANUSIANYA BENAR-BENAR MENIKMATI HIDUP DAN MERASA NYAMAN.



SOCIETY 5.0 DIRESMIKAN 21/01/2019 DAN DIBUAT SEBAGAI SOLUSI ATAS REVOLUSI INDUSTRI 4.0 YANG DITAKUTKAN AKAN MENDEGRADASI UMAT MANUSIA.

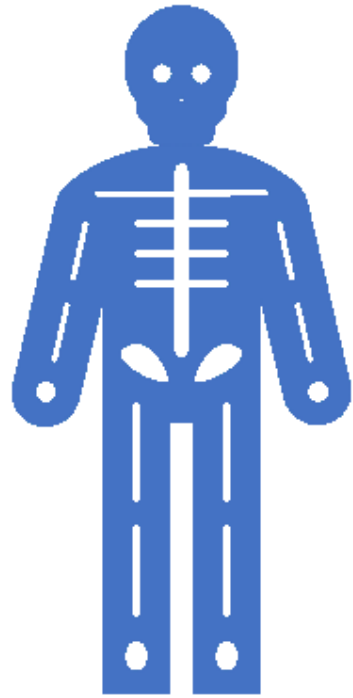

PENINGKATAN HARKAT MANUSIA =
MENEMPATKAN MANUSIA SBG PENGENDALI
TEKNOLOGI

FOKUS UTAMA



Optimalisasi kehidupan individu dan sosial secara selaras

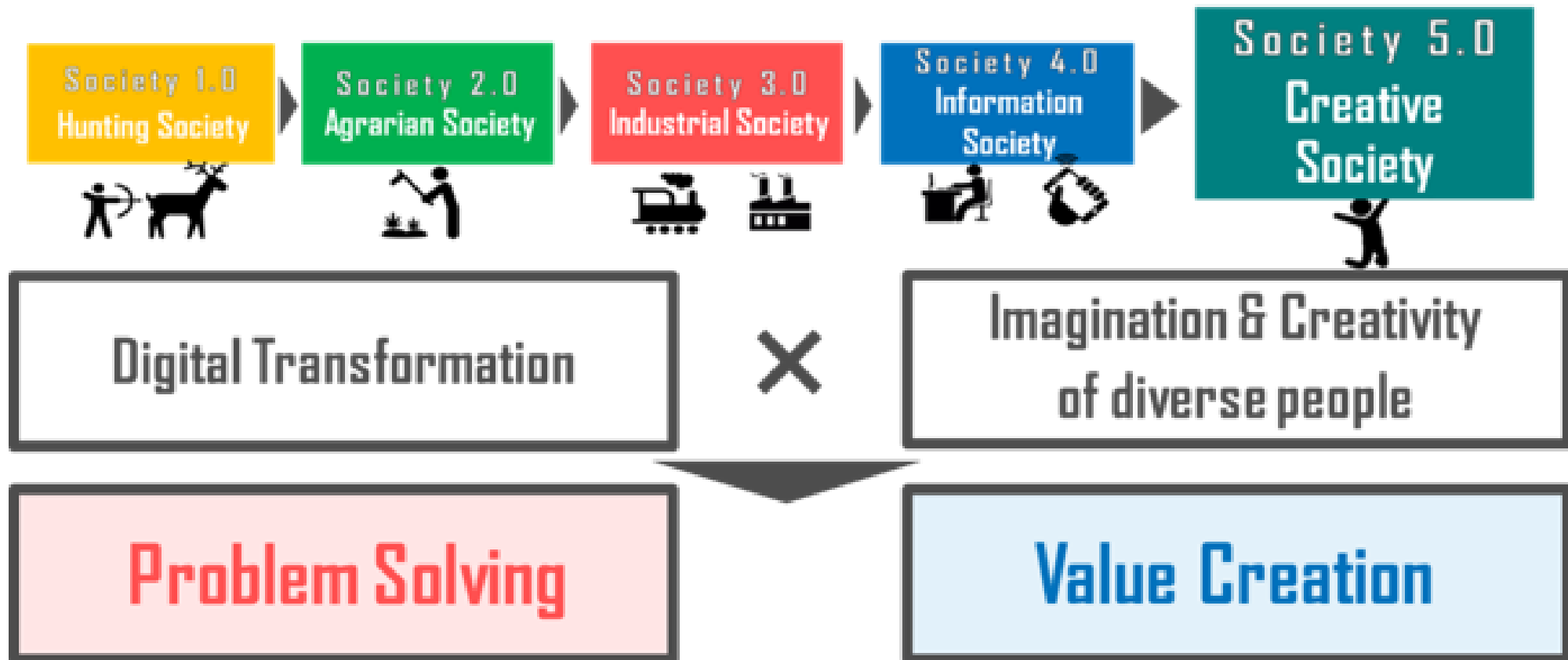

Source: Society 5.0— Co-Creating the Future- (Keidanren)

@refthinking

(SOURCE: FUTURE OF JOBS REPORT, WORLD ECONOMIC FORUM)

TOP 10 SKILLS IMPORTANT IN THE WORKFORCE

2015

1. Complex Problem Solving



2. Coordinating with Others



3. People Management



4. Critical Thinking



5. Negotiation



6. Quality Control



7. Service Orientation



8. Judgement and Decision Making

9. Active Listening



10. Creativity



2020

1. Complex Problem Solving



2. Critical Thinking



3. Creativity



4. People Management



5. Coordinating with Others



6. Emotional Intelligence



7. Judgement and Decision Making



8. Service Orientation



9. Negotiation



10. Cognitive Flexibility



SKILLS MASA DEPAN

Kartun
**Benny
& Mice**

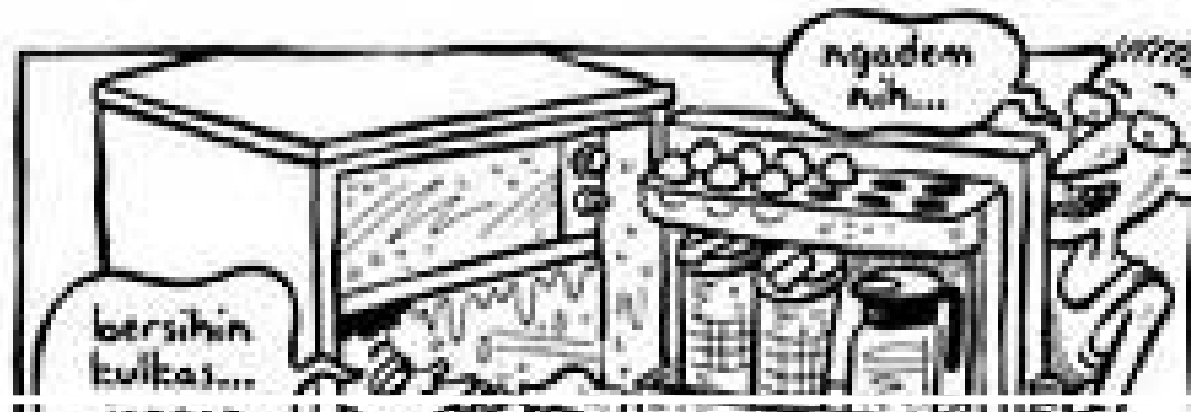

Menjadi Kreatif dalam Menyelesaikan Masalah



Creative Problem Solving

DECISION MAKING

Alternatives

Uncertainty

High risk consequences

Interpersonal issues

Complexity

COMPLEX
DECISION
MAKING



Cara Belajar di Era Kekinian

Kritis

Kreatif

Kolaboratif

Komunikatif

Konektivitas

Kultur
Solutif



Think in Dollars

~~EFFICIENT~~ OPTIMAL DECISION MAKING IN EVERYDAY LIFE

A TALK BY
DR. LAWRENCE IAN REED

MARCH 26 | 7:30 PM
"SUBJECT" - 100 SUFFOLK ST.



Optimal Decision Making
= Optimal Solution

An **optimal decision** is a **decision** that leads to at least as good a known or expected outcome as all other available **decision** options.





PENAKHLUKAN
TANTANGAN
ITU SELALU
ASYIK

Matur nuwun

